

Membership Update

Welcome Members!



May 17, 2018

Agenda

- Introduction
- Organizational Structure Changes
- Mission and Vision Survey
- 2017-2018 Fees
- Evaluations Overview of 2018-2019 Season
- 2018-2019 Fees Changes
- Questions and Answers

SPSC Board of Directors & Positions

□ Board of Directors

- David Melum-President
- Jen Diallo-Vice President
- Megan Rogers-Secretary
- Cynthia Touzani-Treasurer
- Matt Cook-Equipment Manger
- Melissa Hunt-Co-In House Director
- Chris Hansen-Recreation Director
- Derek Schuette-Field Coordinator
- Kelly Ruhland-BOD

□ Additional Positions

- Carrie Brown-Communications Director
- Mindy Ripp-Registrar
- Chad Wissler-Director of Coaching
- Betsy McCary-Fundraising Coordinator
- Lisa Hawn-Volunteer Coordinator
- Jason Hunt-Co-In House Director

New Organizational Structure

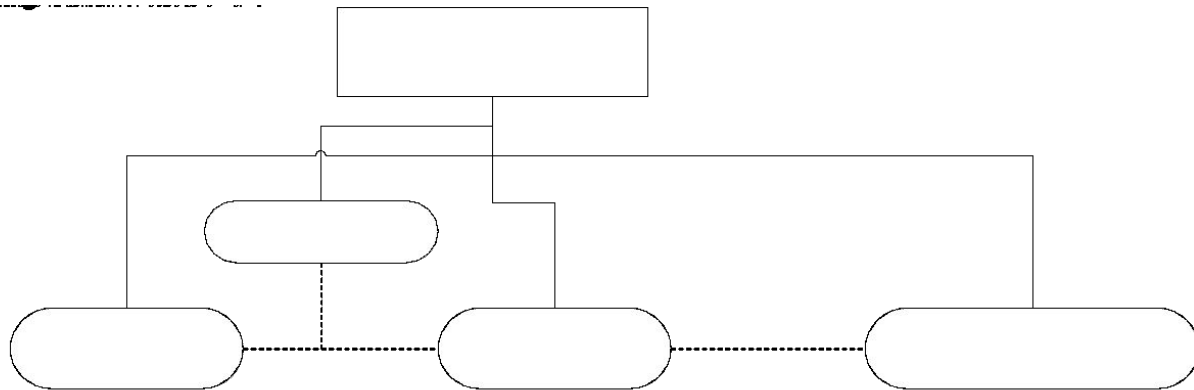

Mission and Vision Survey Results

- Excellent Number of Responses 165 (25%)
- 71 or 43% of the Respondents provided written comments.
- Outcome:
 - The Mission and Vision are being followed by the Club
 - Strong support for providing all levels of play
 - Desire to focus on a more competitive environment
 - Value for the costs was another area that could improve

2017-2018 Registration Fees

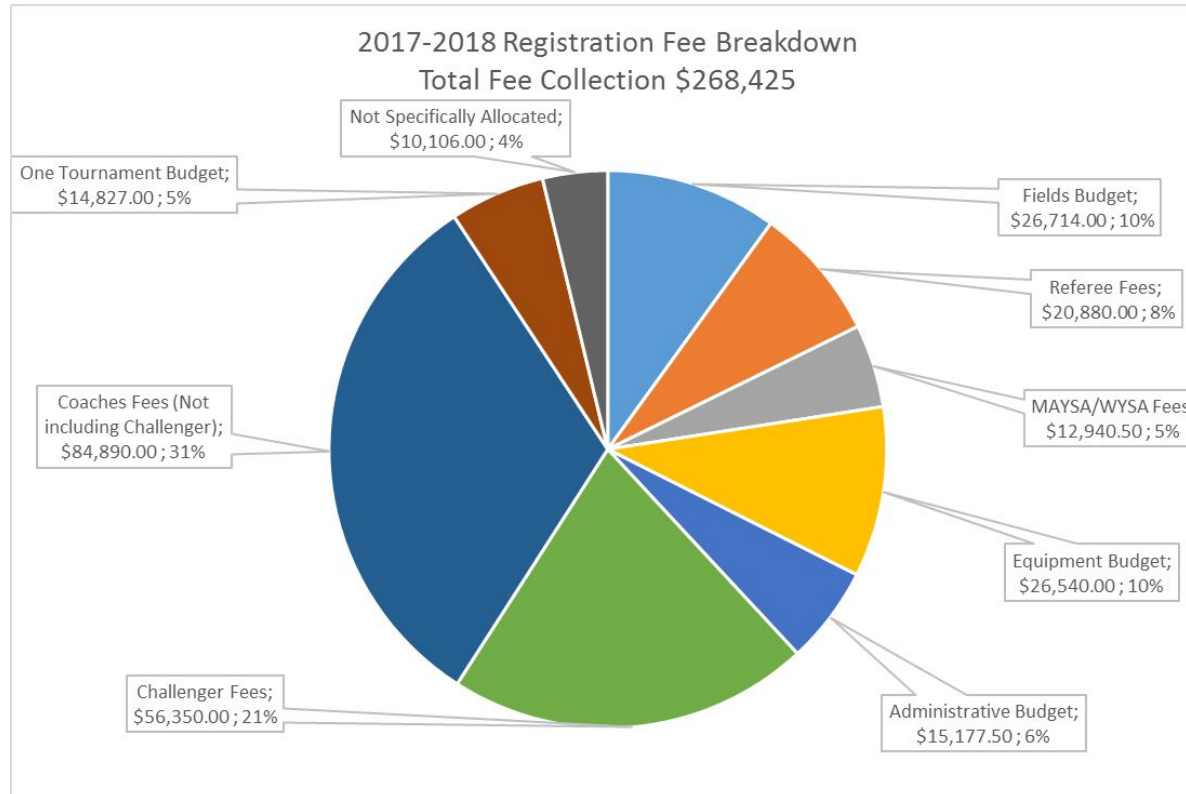

Evaluations & Overview of 2018-2019 Season

U11 - U13: Birth Years 2008-2006

BOYS

- June 4 & 6
- U11: Birth Year 2008: 5 - 6:30 p.m.
- U12: Birth Year 2007: 7 - 8:30 p.m.
- U13: Birth Year 2006: 7 - 8:30 p.m.

GIRLS

- June 5 & 7
- U11: Birth Year 2008: 5 - 6:30 p.m.
- U12: Birth Year 2007: 7 - 8:30 p.m.
- U13: Birth Year 2006: 7 - 8:30 p.m.

Registration is required and must be completed by June 1.

The first date that team offers can be made for this age group is June 15, 2018.

PRE-HIGH SCHOOL-AGE PLAYERS 2018-2019

- 2008 (U11)
- 2007 (U12)
- 2006 (U13)
- 2005 (U14)
- 2004-2005 (U14/15)

HIGH SCHOOL-AGE PLAYERS 2018-2019

- 2003-2004 (U16)
- 2002 (U17)
- 2001 (U18)
- 2000 (U19)

2018-2019 Season Registration Fees

Age Group		2017-2018 Fees	2018-2019 Fees	Difference from for 2018-2019
U4	Fall or Spring	\$ 40.00	\$ 35.00	(\$5.00)
U6	Full	\$ 130.50	\$ 125.00	(\$5.50)
U8	Full	\$ 135.50	\$ 125.00	(\$10.50)
U6	Fall or Spring	\$ 115.00	\$ 80.00	(\$35.00)
U8	Fall or Spring	\$ 115.00	\$ 80.00	(\$35.00)
U9	Full	\$ 385.50	\$ 375.00	(\$10.50)
U10	Full	\$ 385.50	\$ 375.00	(\$10.50)
U9	Spring Only	\$ 210.50	\$ 200.00	(\$10.50)
U10	Spring Only	\$ 210.50	\$ 200.00	(\$10.50)
U11 and U12 Rec	Full	\$ 414.50	\$ 425.00	\$10.50
U11 and U12 Rec	Full	\$ 414.50	\$ 425.00	\$10.50
U11	Full	\$ 621.50	\$ 575.00	(\$46.50)
U11	Full	\$ 496.50	\$ 575.00	\$78.50
U12	Full	\$ 691.50	\$ 575.00	(\$116.50)
U12	Full	\$ 691.50	\$ 575.00	(\$116.50)
U13-U15 Rec	Full	\$ 414.50	\$ 425.00	\$10.50
U13-U15 Rec	Full	\$ 414.50	\$ 425.00	\$10.50
U13	Full	\$ 846.50	\$ 775.00	(\$71.50)
U13	Full	\$ 756.50	\$ 775.00	\$18.50
U14	Full	\$ 811.50	\$ 775.00	(\$36.50)
U14	Full	\$ 811.50	\$ 775.00	(\$36.50)
HS Age	Half	\$ 591.50	\$ 600.00	\$8.50

2018-2019 Registration Fees

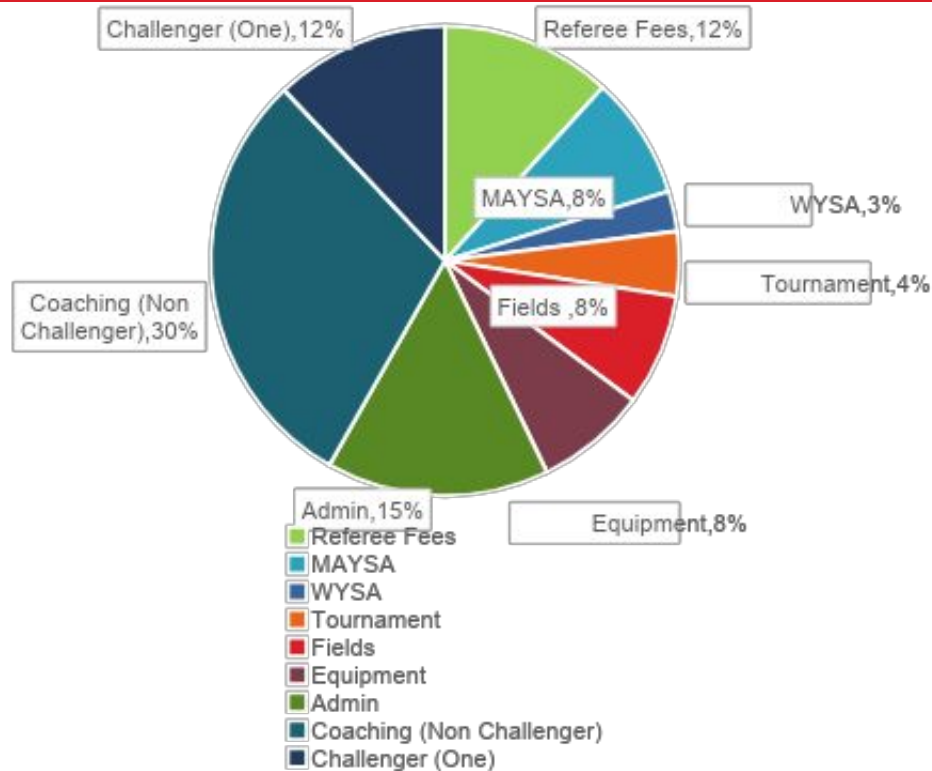

Questions and Answers



Thank you Members!

